

**Clinical
Album**

BEFORE & AFTER

The
Precision
you require
with the
Versatility
you need.

Cutaneous Horn

BEFORE



AFTER

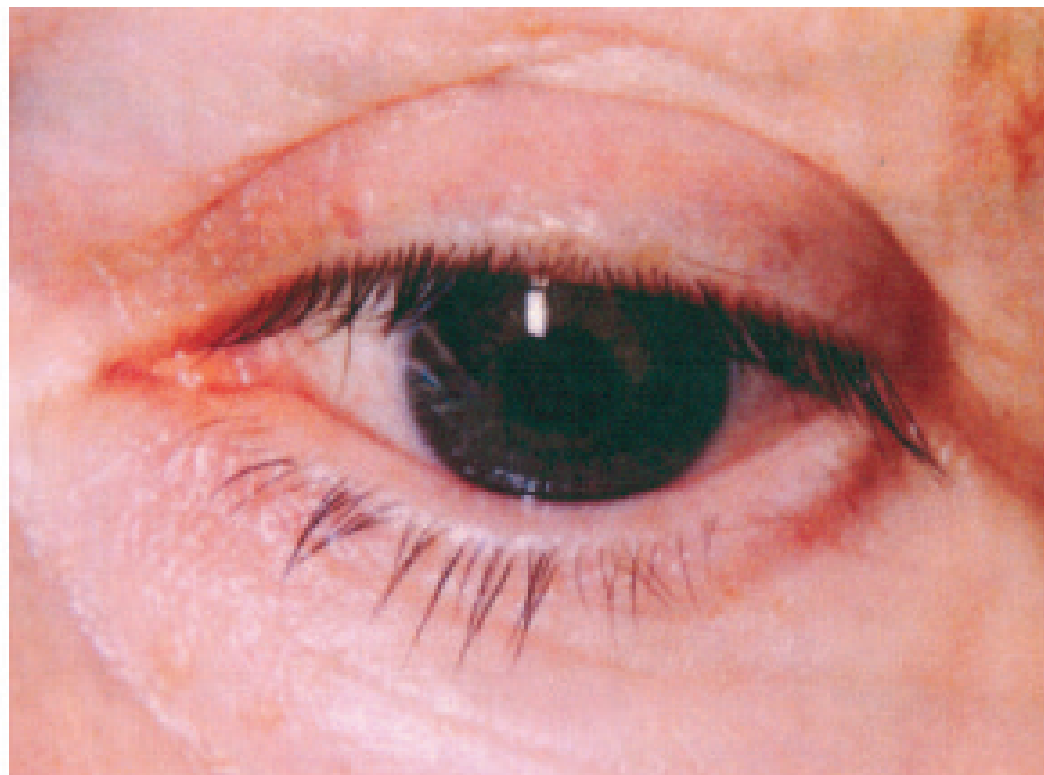

Suggested electrodes:
Vari-Tip™ wire electrode or
loop/diamond/triangle electrodes

See Sterile/Single-Use Medical Electrode Set Tab

Hemangioma

BEFORE



AFTER



Suggested electrodes:
Pin electrode or
loop/diamond/triangle electrodes

See Sterile/Single-Use Medical Electrode Set Tab

Hemangioma

BEFORE



AFTER



Suggested electrodes:
Pin electrode or
loop/diamond/triangle electrodes

See Sterile/Single-Use Medical Electrode Set Tab

Intradermal Nevus

BEFORE

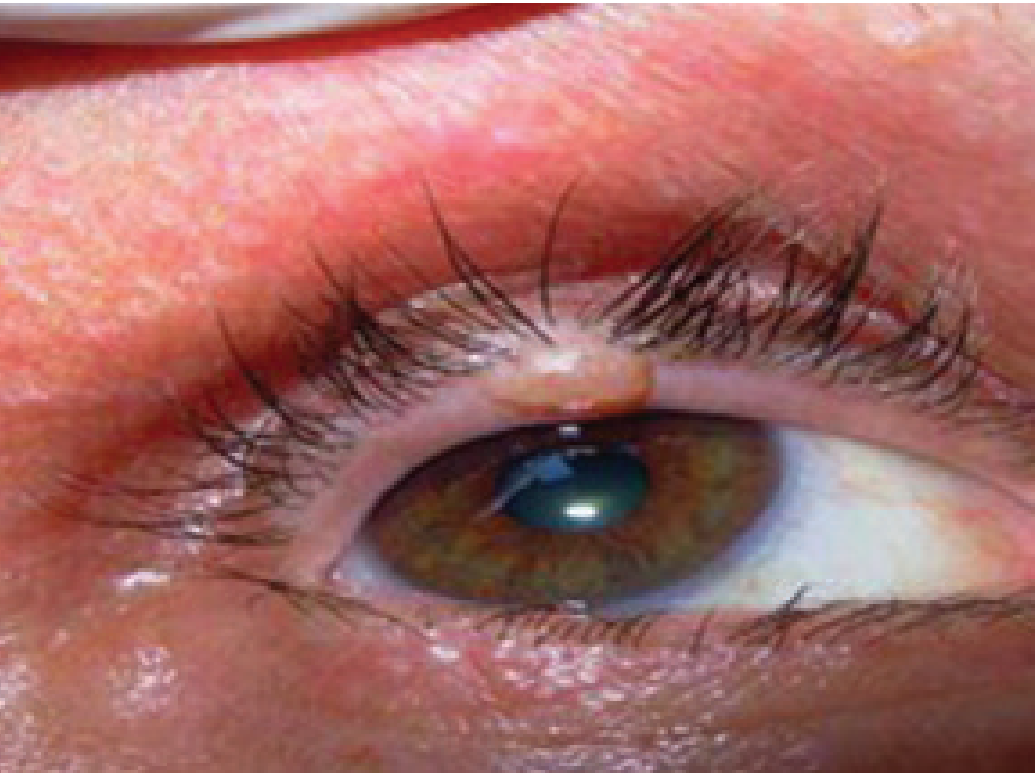

AFTER

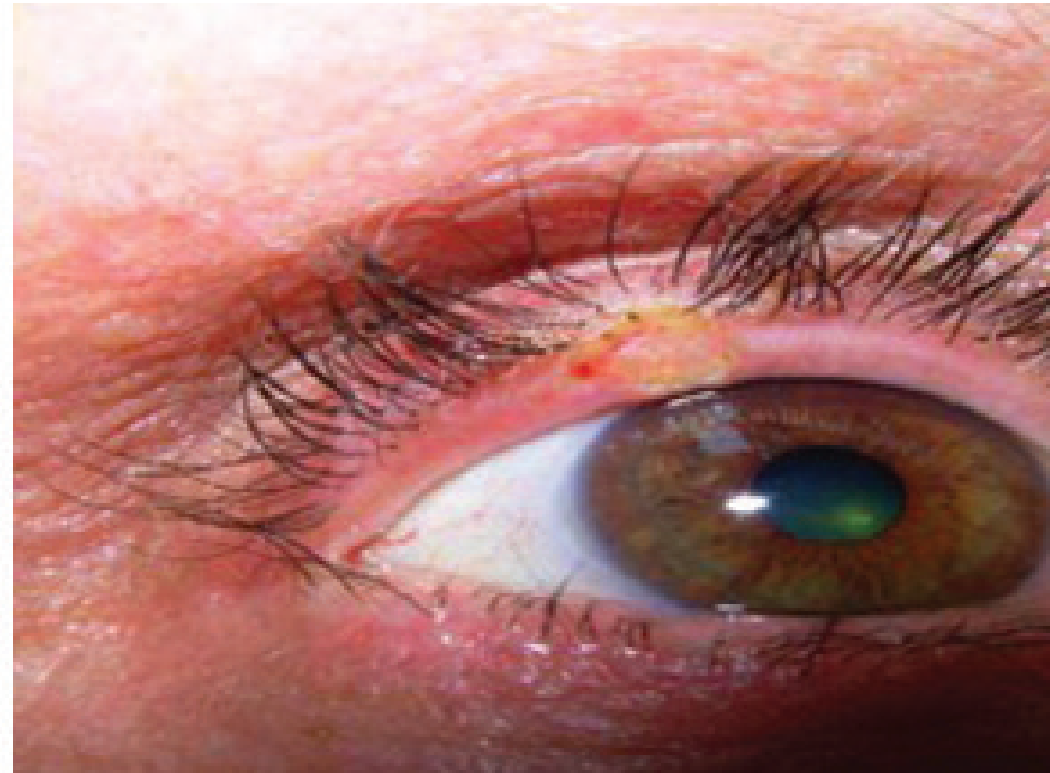

Suggested electrodes:
loop/diamond/triangle electrodes

See Sterile/Single-Use Medical Electrode Set Tab

Lip Lesion

BEFORE



AFTER



Suggested electrodes:
Pin electrode or
loop/diamond/triangle electrodes

See Sterile/Single-Use Medical Electrode Set Tab

Lip Lesion

BEFORE



AFTER



Suggested electrodes:
loop/diamond/triangle electrodes or
Empire[®] microIncision[™] Needles

*See Sterile/Single-Use Medical Electrode Set and
Empire[®] microIncision[™] Needles tabs*

Nevus

BEFORE



AFTER

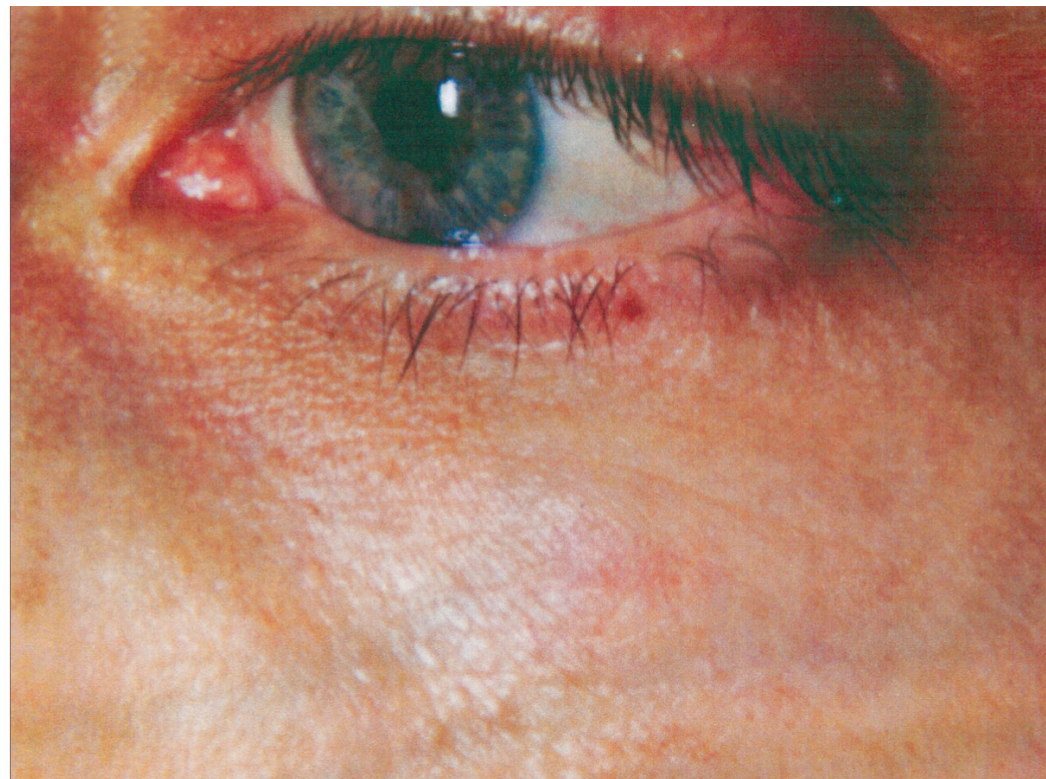

Suggested electrodes:
Pin electrode or
loop/diamond/triangle electrodes

See Sterile/Single-Use Medical Electrode Set Tab

Nevus

BEFORE



AFTER



Suggested electrodes:
Pin electrode or
loop/diamond/triangle electrodes

See Sterile/Single-Use Medical Electrode Set Tab

Nevus

BEFORE

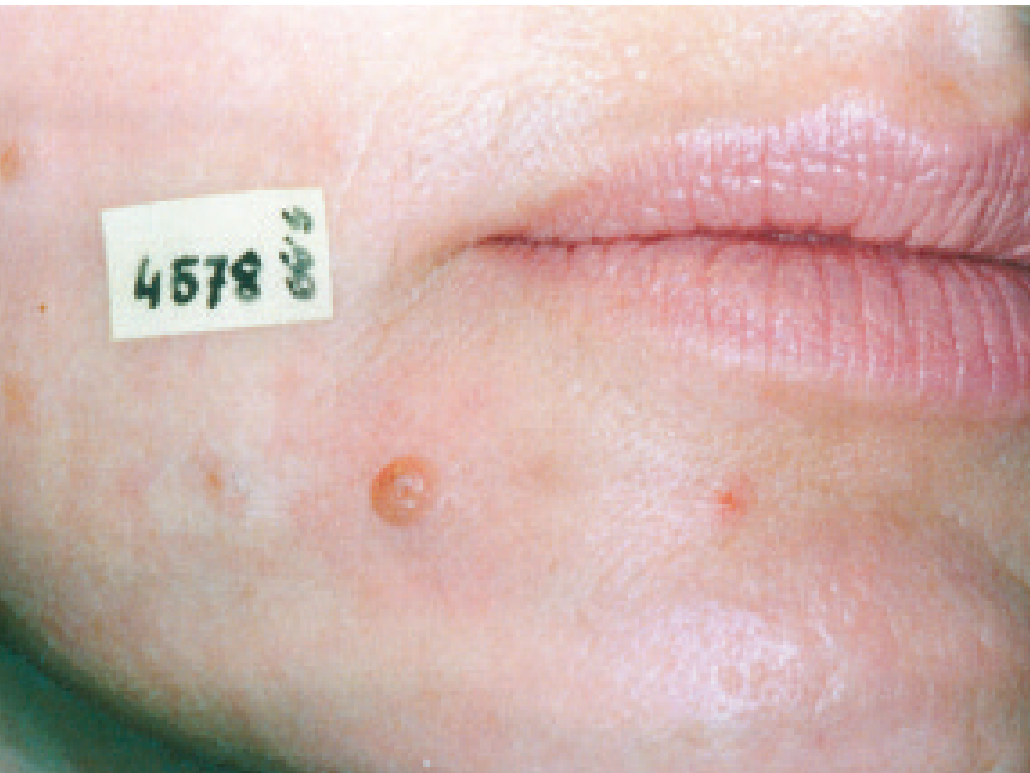

AFTER



Suggested electrodes:
Pin electrode or
loop/diamond/triangle electrodes

See Sterile/Single-Use Medical Electrode Set Tab

Papilloma and Flat Warts

BEFORE



AFTER



Suggested electrodes:
Pin electrode or
loop/diamond/triangle electrodes

See Sterile/Single-Use Medical Electrode Set Tab

Papilloma and Flat Warts

BEFORE



AFTER



Suggested electrodes:
Pin electrode or
loop/diamond/triangle electrodes

See Sterile/Single-Use Medical Electrode Set Tab

Scalp Lesion

BEFORE



AFTER



Suggested electrodes:
loop/diamond/triangle electrodes or
Empire[®] microIncision™ Needles

*See Sterile/Single-Use Medical Electrode Set and
Empire[®] microIncision™ Needles tabs*

Seborrheic Keratosis

BEFORE

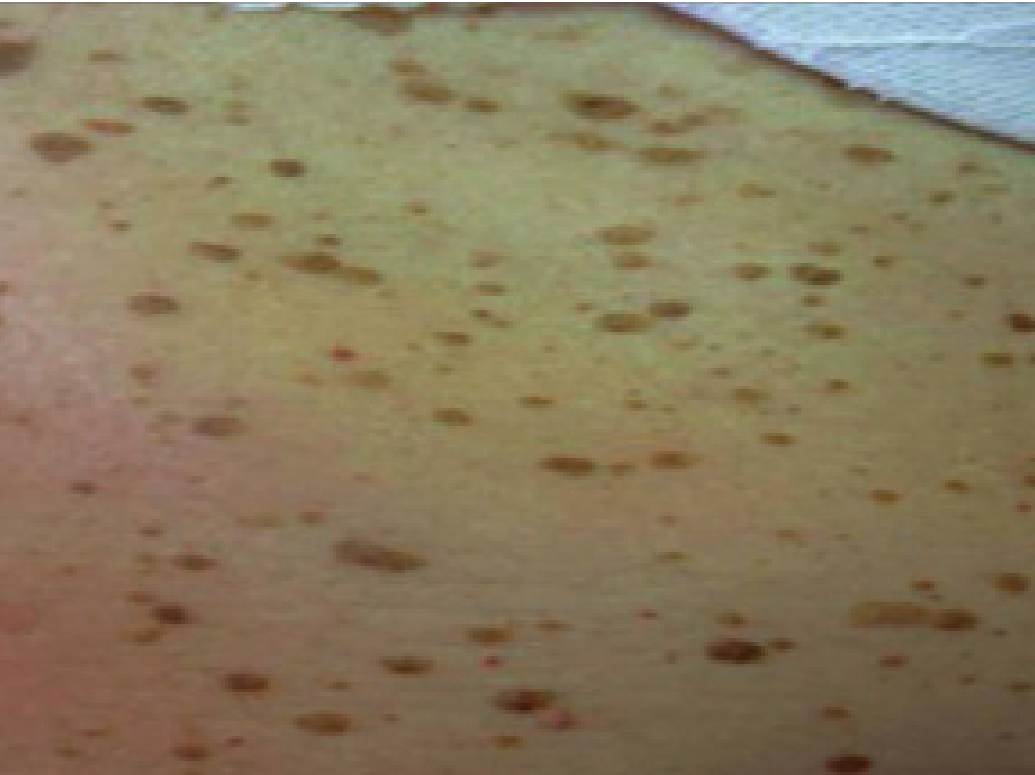

AFTER



Suggested electrodes:
Pin electrode or
loop/diamond/triangle electrodes

See Sterile/Single-Use Medical Electrode Set Tab

Seborrheic Keratosis

BEFORE



AFTER



Suggested electrodes:
Pin electrode or
loop/diamond/triangle electrodes

See Sterile/Single-Use Medical Electrode Set Tab

Seborrheic Keratosis

BEFORE



AFTER



Suggested electrodes:
Pin electrode or
loop/diamond/triangle electrodes

See Sterile/Single-Use Medical Electrode Set Tab

Skin Lesion

BEFORE



AFTER



Suggested electrodes:
Pin electrode or
loop/diamond/triangle electrodes

See Sterile/Single-Use Medical Electrode Set Tab

Soft Fibroma

BEFORE



AFTER



Suggested electrodes:
loop/diamond/triangle electrodes or
Empire[®] microIncision™ Needles

*See Sterile/Single-Use Medical Electrode Set and
Empire[®] microIncision™ Needles tabs*

Soft Fibroma

BEFORE



AFTER



Suggested electrodes:
loop/diamond/triangle electrodes or
Empire[®] microIncision™ Needles

*See Sterile/Single-Use Medical Electrode Set and
Empire[®] microIncision™ Needles tabs*

Soft Fibroma

BEFORE



AFTER



Suggested electrodes:
loop/diamond/triangle electrodes or
Empire[®] microIncision[™] Needles

*See Sterile/Single-Use Medical Electrode Set and
Empire[®] microIncision[™] Needles tabs*

Syringoma

BEFORE



AFTER



Suggested electrodes:
Pin electrode

See Sterile/Single-Use Medical Electrode Set Tab

Telangiectasia

BEFORE



AFTER



Suggested treatment package:
Cosmetic Treatment Package

See Cosmetic Treatment Package Tab

Telangiectasia

BEFORE



AFTER



Suggested treatment package:
Cosmetic Treatment Package

See Cosmetic Treatment Package Tab

Xanthelasma

BEFORE

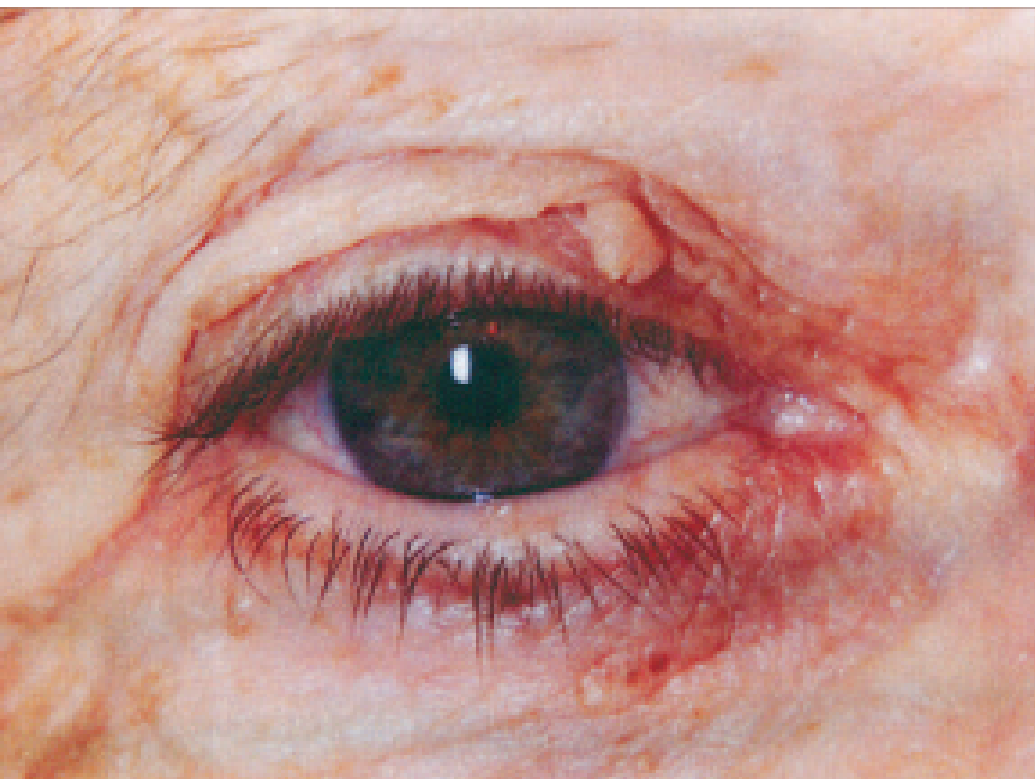

AFTER

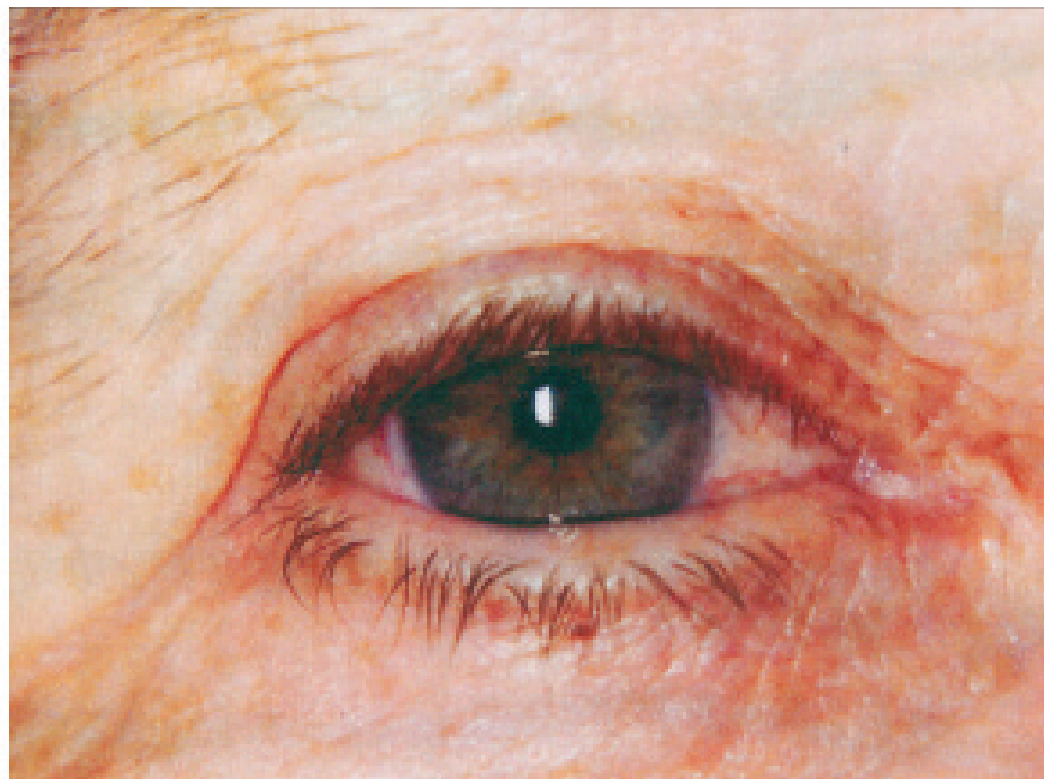

Suggested electrodes:
loop/diamond/triangle electrodes

See Sterile/Single-Use Medical Electrode Set Tab

Sterile/Single-Use

Medical Electrode Set

DSEP40

Sterile/Single-Use









Assortment of 8 styles, Sterile/Single-Use RF electrodes, available in 1/16" Shaft Only (40 pcs)

Includes 5 of each electrode:

A2D, A8D, B1D, B2D, C3D, D8D, E3D, F1D

Sterile/Single-Use Electrodes



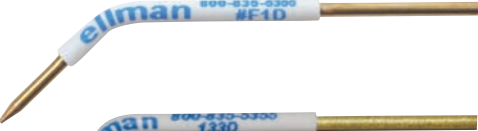
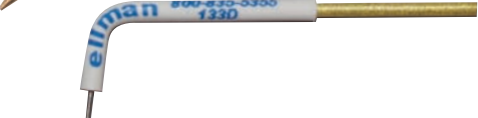











Available in 1/16" Shaft Only (25 pcs per pack)



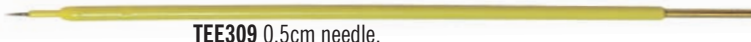
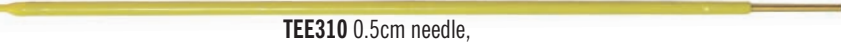





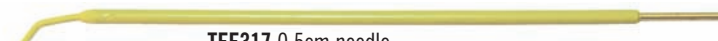
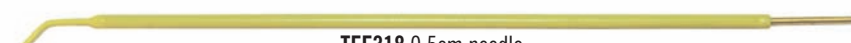

- | | | |
|--|---------------|---|
|  | A2D | Fine Wire Electrode
3/8" Length |
|  | A3D/OS | Needle Electrode
3/4" Length |
|  | A8D | Vari-Tip™ Wire Electrode
Adjustable cutting wire |
|  | B1D | Round Loop Electrode
1/4" Dia. |
|  | B2D | Round Loop Electrode
3/8" Dia. |
|  | C3D | Diamond Loop Electrode
3/16" Dia. |
|  | D8D | Ball Electrode
2.3 mm |
|  | E3D | Scalpel Electrode
1" Length |
|  | E4D | Scalpel Electrode
1/2" Length |
|  | F1D | Broad Needle Electrode |
|  | 133D | Pin Electrode
1/8" Length |

Empire® microlncision™ Needle Electrodes

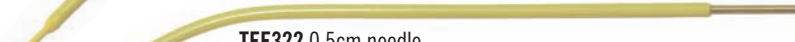
Sterile/Single-Use, available in 1/16" or 3/32" (2 per pack)
Use "Q" as a prefix when ordering 3/32" shaft size

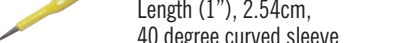

-  **TEE301**
Length 2cm, straight
-  **TEE302**
Length 3cm, straight
-  **TEE303**
Length 4cm, straight
-  **TEE304**
90° angle
-  **TEE305**
45° angle
-  **TEE306**
Length 3cm, 3mm 45° angle
-  **TEE307**
Length 2cm, 3mm 45° angle
-  **TEE308** 0.5cm needle,
Length (4"), 10.10cm, straight sleeve
-  **TEE309** 0.5cm needle,
Length (5"), 12.70cm, straight sleeve
-  **TEE310** 0.5cm needle,
Length (6"), 15.24cm, straight sleeve
-  **TEE311** 0.5cm needle,
Length (7"), 17.78cm, straight sleeve
-  **TEE312** 0.5cm needle,
Length (4"), 3mm 45° angle, straight sleeve
-  **TEE313** 0.5cm needle,
Length (5"), 3mm 45° angle, straight sleeve
-  **TEE314** 0.5cm needle,
Length (6"), 3mm 45° angle, straight sleeve
-  **TEE315** 0.5cm needle,
Length (7"), 3mm 45° angle, straight sleeve

-  **TEE316** 0.5cm needle,
Length (4"), 10.16cm, 45° angle, straight sleeve
-  **TEE317** 0.5cm needle,
Length (5"), 12.70cm, 45° angle, straight sleeve
-  **TEE318** 0.5cm needle,
Length (6"), 15.24cm, 45° angle, straight sleeve
-  **TEE319** 0.5cm needle,
Length (7"), 17.78cm, 45° angle, straight sleeve
-  **TEE320** 0.5cm needle,
Length (4"), 10.16cm, curved sleeve
-  **TEE321** 0.5cm needle,
Length (5"), 12.70cm, curved sleeve
-  **TEE322** 0.5cm needle,
Length (6"), 15.24cm, curved sleeve
-  **TEE323** 0.5cm needle,
Length (7"), 17.78cm, curved sleeve
-  **TEE324** Bayonet
-  **TEE325** 0.5cm needle,
Length (2"), 5.08cm, curved sleeve
-  **TEE326** 0.5cm needle,
Length (1"), 2.54cm,
40 degree curved sleeve
-  **TEE327** 0.5cm needle,
Length (3/4"), 1.91cm, straight
-  **TEE328** 0.5cm needle,
Length (1"), 2.54cm,
30 degree curved sleeve

Cosmetic Treatment Package

For treating telangiectasia and epilation of hair follicles

- H135A** For EMC Device
- IEC-H135A** For S5, Surgitron[®] Dual RF[™], AcuSect[™] and Radiolase[®] II Devices
Package Includes: One MicroInsulated Needle Handpiece, 50 MicroInsulated Sterile Needles and 50 Patient Education Brochures
- XH136** MicroInsulated Needle Handpiece[™] For EMC Device (2 pcs)
- IEC-XH136** MicroInsulated Needle Handpiece[™] For Surgitron[®] 4.0 Dual[™] Devices (2 pcs)
- H137** MicroInsulated Sterile Needles (50 pcs)
- H1375** MicroInsulated Sterile Needles bulk pkg (250 pcs)
- CC09116** Patient Education Brochure: FAQ's Facial Veins (50 pcs)



ellman[®] International, Inc.
© 2011 Ellman International, Inc. All Rights Reserved.
3333 Royal Avenue, Oceanside, N.Y. 11572-3625 U.S.A.
(800) 835-5355 • (516) 594-3333 • Fax: (516) 569-0054
www.ellman.com